New River Youth Symphony Auditions 2009

Percussion

Rudiments: Double-Stroke Roll
Single Paradiddle
Flam Tap

Play bottom line (temple blocks part) on snare

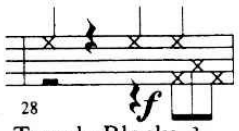

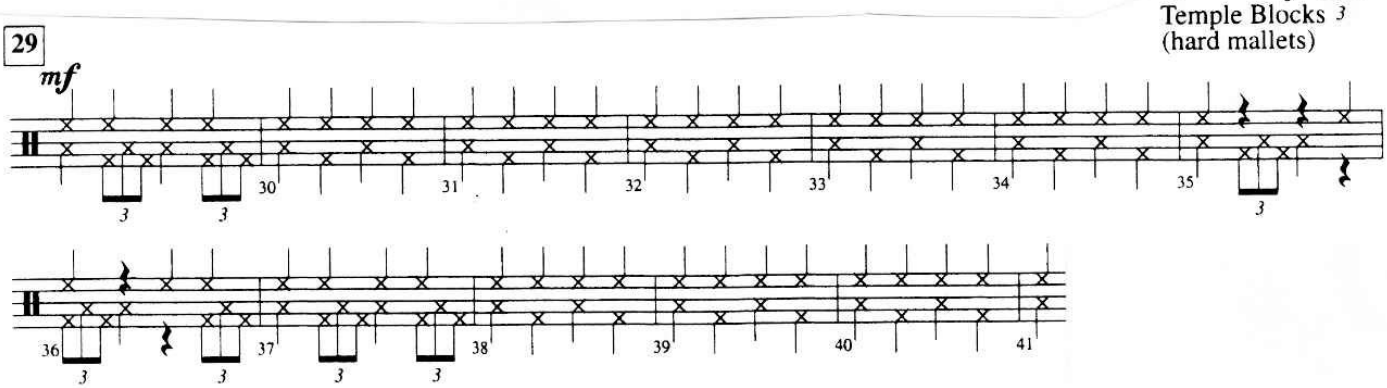
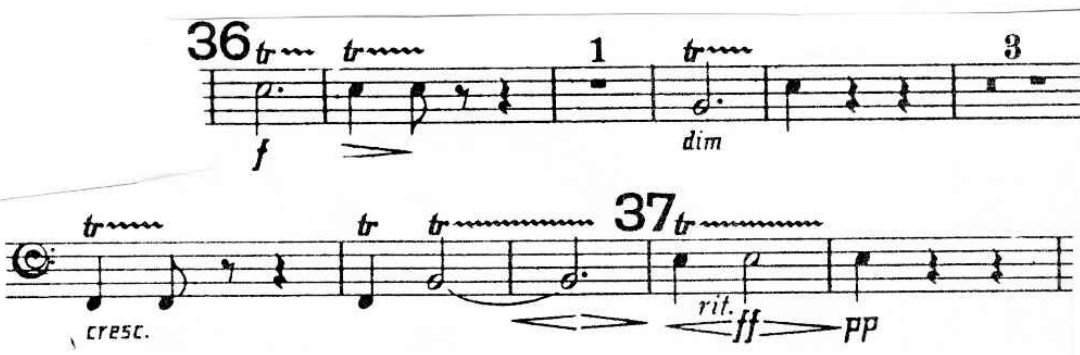
Tune timpani to Eb, Bb, F