Audition Etude 2023-24

Tuba
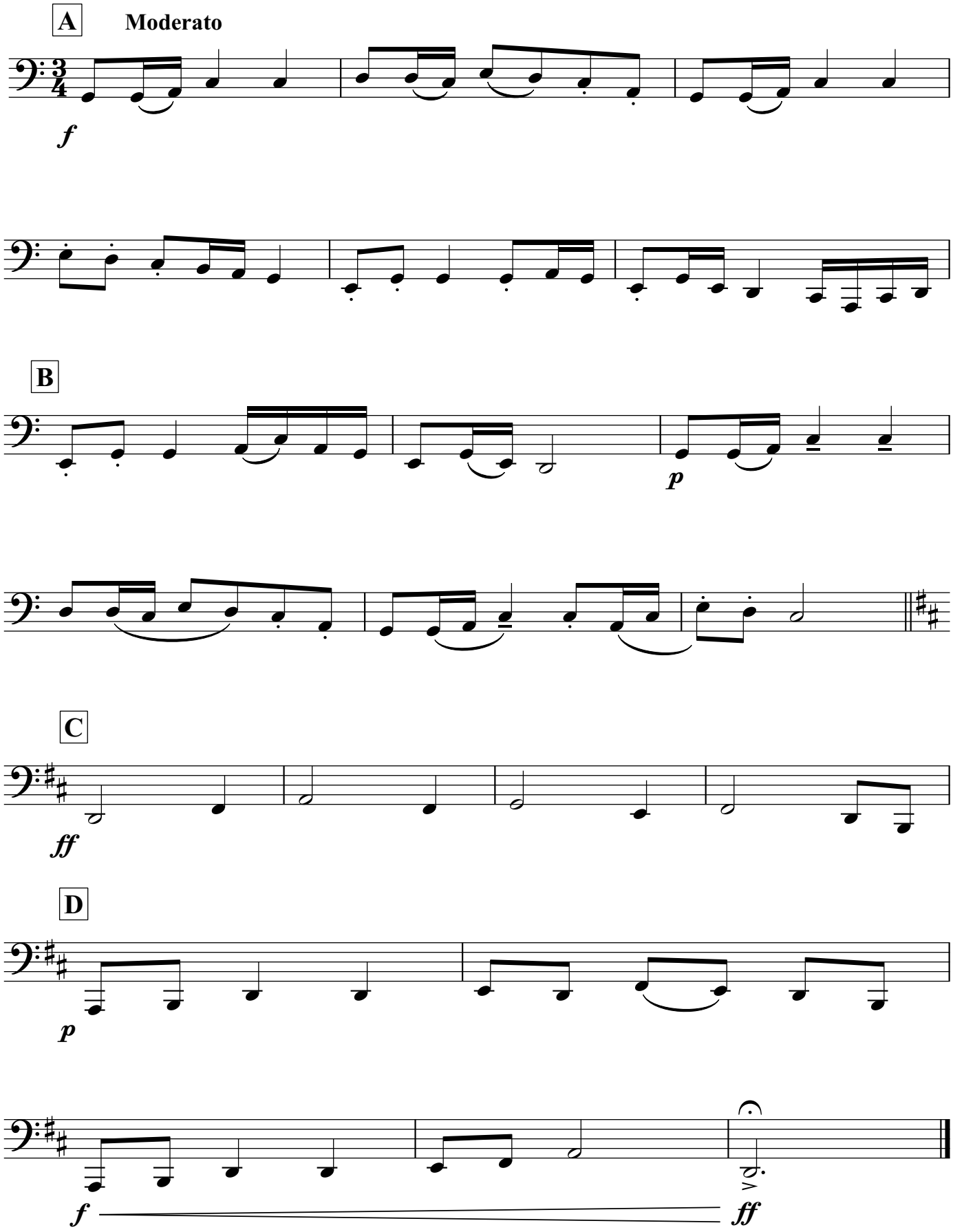
New River Youth Symphony