Audition Etude 2023-24

Snare Drum
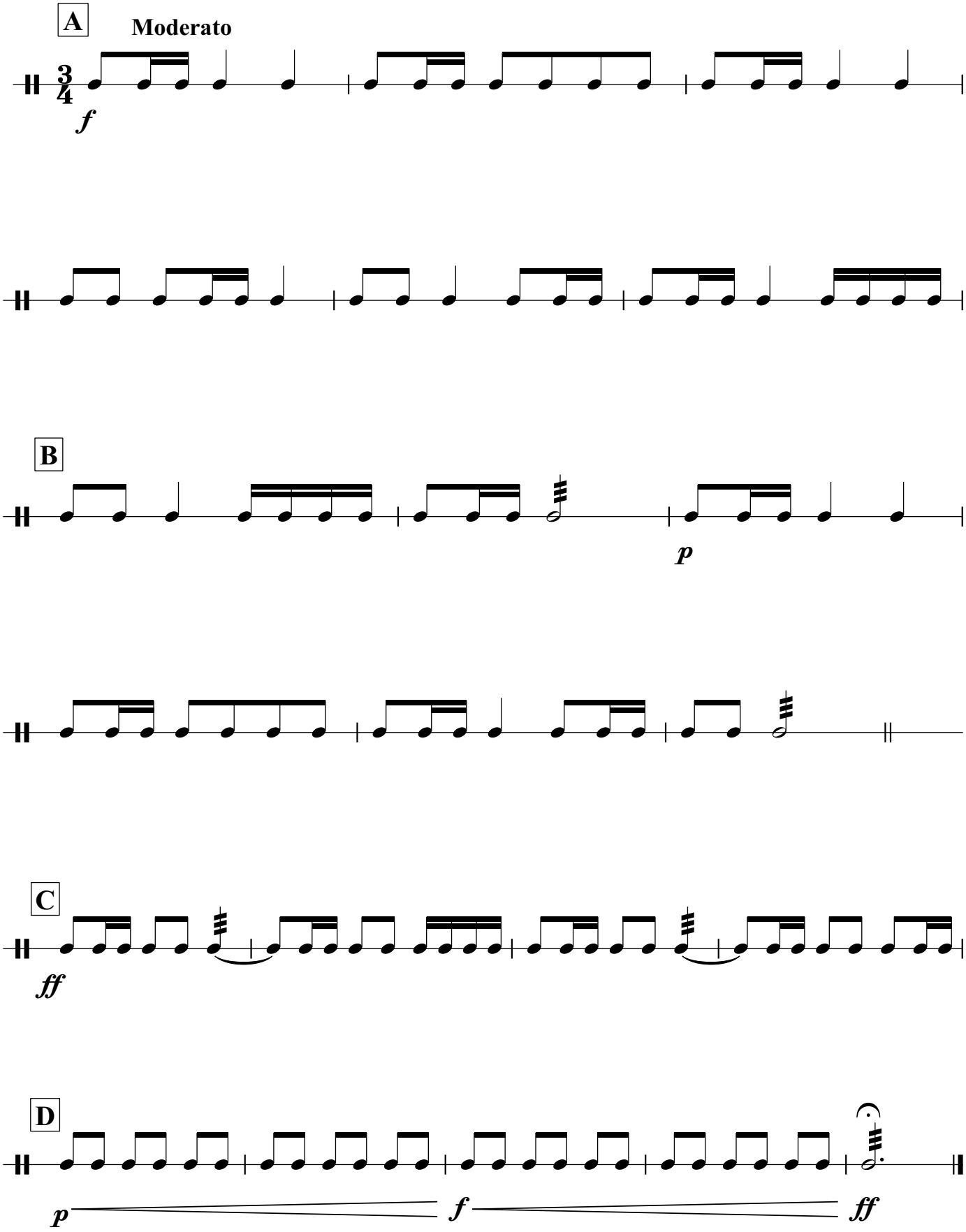
New River Youth Symphony