New River Youth Symphony

Audition Music 2019-2020

1. Scales: G, D
2. Audition Music
3. Sightreading
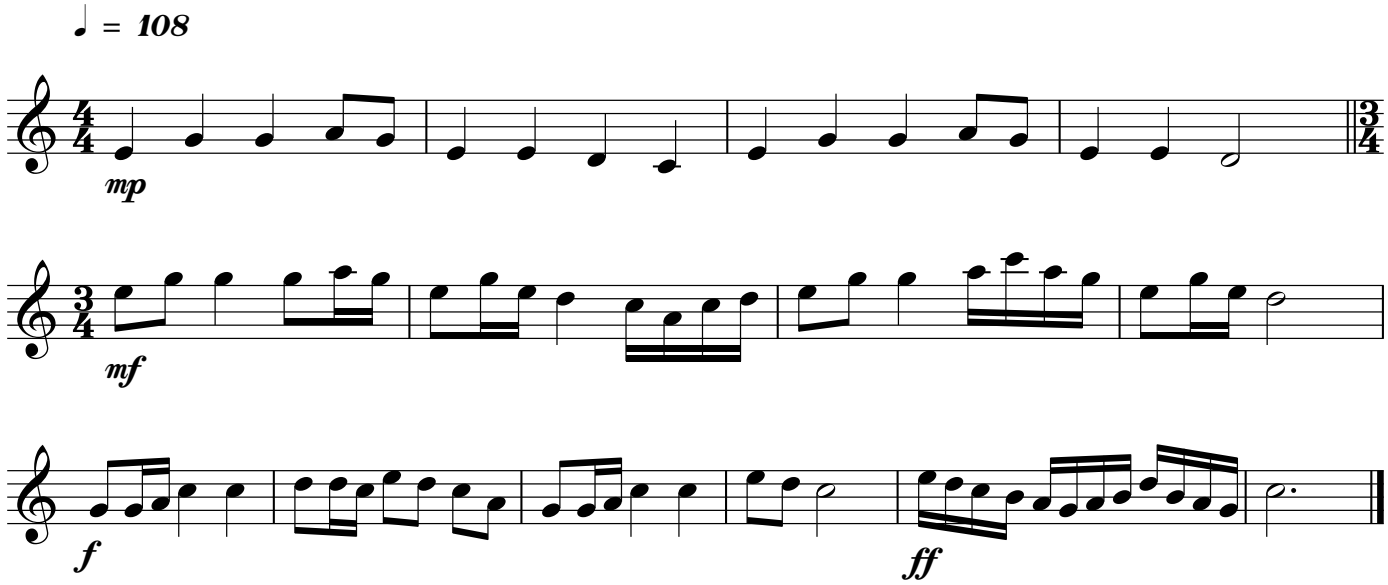
Xylophone