Trombone 2

New River Youth Symphony

Audition Music
2017 - 2018
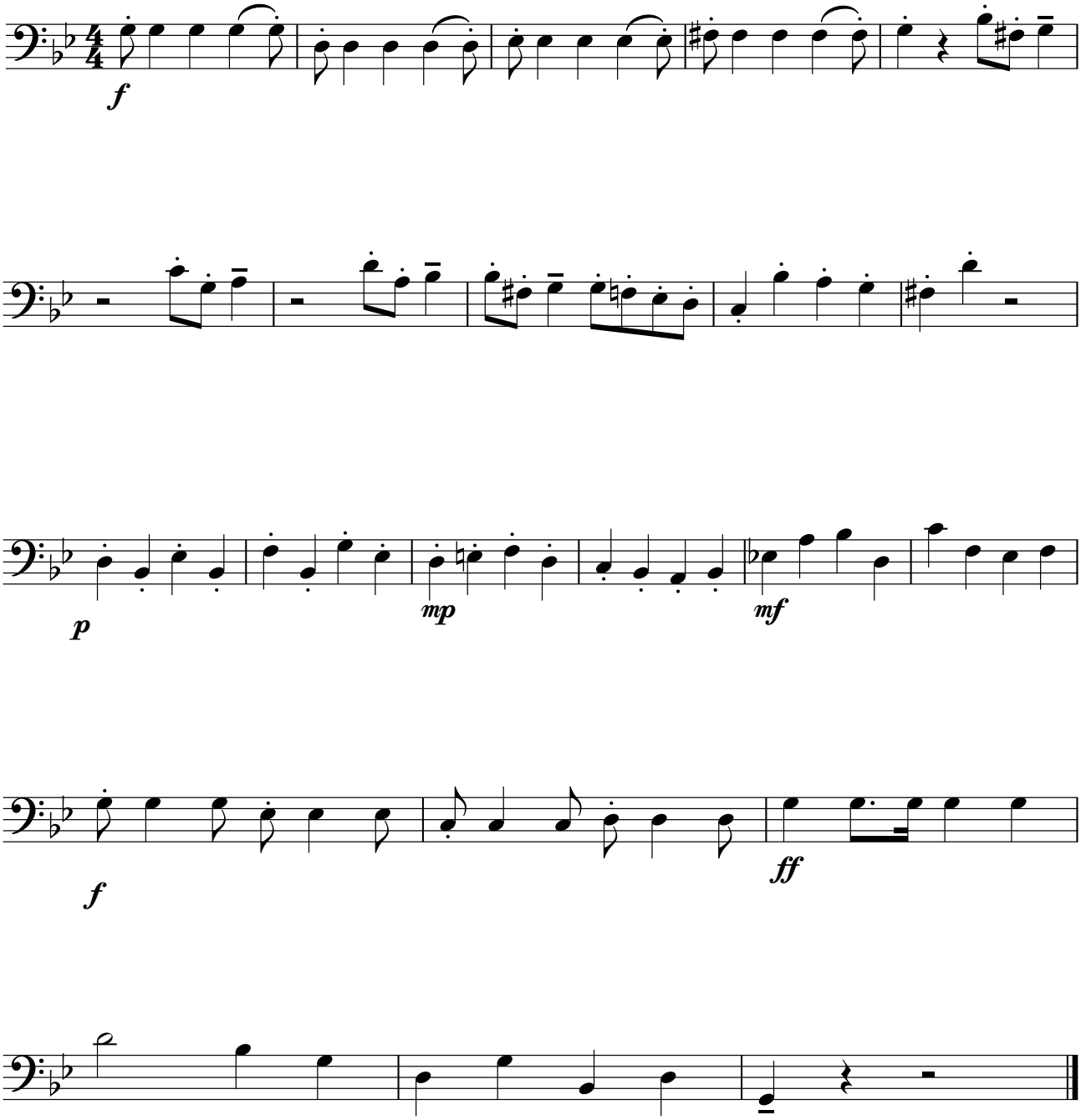
1. Scales: G, D
2. Audition Music: *Amadeus*
3. Sightreading